

HOW TO PLAYBACK BY TIME

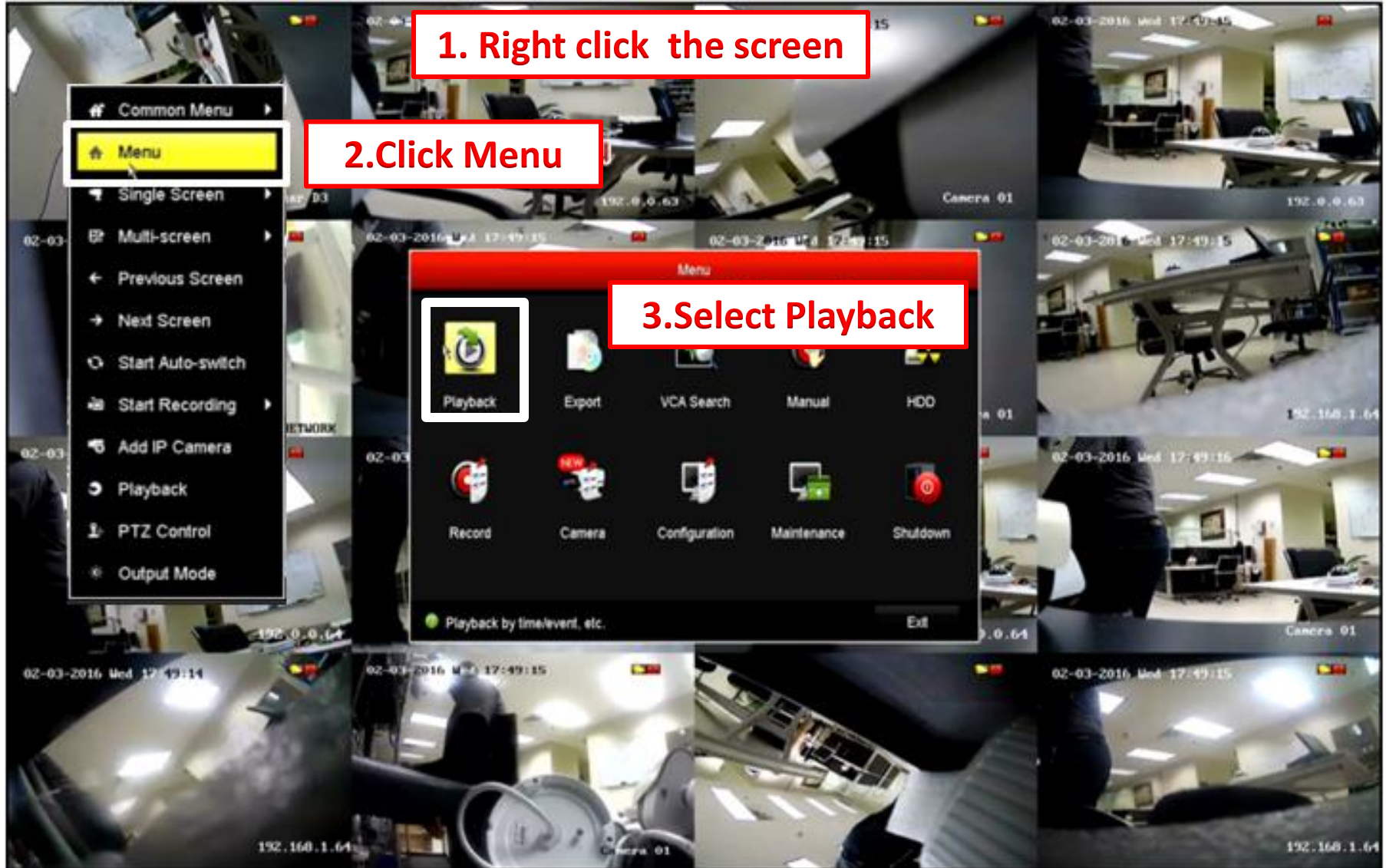

Normal

Max. Ca... Min. Ca...

- Hangar D3
- 192.0.0.63
- Camera 01
- 192.0.0.63
- IR NETWORK
- 192.0.0.64
- Camera 01
- 192.168.1.64
- 192.0.0.64
- 192.168.1.64
- 192.0.0.64
- Camera 01
- 192.168.1.64

02-07-2016 Tue 12:32:19

192.0.0.63

01-28-2016 11:09:16 -- 02-09-2016 13:41:51

12:32:52

Normal Event

1. Select the camera

2. Select a date in blue

3. Select Play

The image is a composite screenshot of a security camera management software interface. It is divided into several sections: 1. Top right: A camera selection menu with a list of IP addresses and camera names. 'Camera 01' is selected and highlighted in a white box. 2. Top left: A video feed window showing a room with a desk, a chair, and server racks. The IP address '192.0.0.63' is visible in the bottom right corner of the feed. 3. Middle right: A calendar widget for February 2016. The date '2' is highlighted in blue. 4. Bottom: A playback timeline with a play button icon highlighted in a white box. A red arrow points from the '3. Select Play' instruction to this button. The timeline shows a time range from 01-28-2016 11:09:16 to 02-09-2016 13:41:51. A specific time '12:32:52' is marked on the timeline. 5. Text instructions: Three red-bordered boxes with white text provide step-by-step instructions: '1. Select the camera', '2. Select a date in blue', and '3. Select Play'.

1. Scroll mouse to change the time scale and click timeline



2. Click here to control recorder

Table Detailed Explanation of Playback -by-time Interface

Button	Operation	Button	Operation	Button	Operation	Button	Operation
	Audio on/ Mute		Adjust volume		Start/Stop clipping		Capture
	File lock		Add default tag		Add customized tag		File Management
	Digital Zoom		Pause reverse play/ Reverse play/		Stop		Pause play/ Play/ Single-frame

Represents normal recording (manual or schedule) Represents normal recording (manual or schedule)

How to Export Video Clips

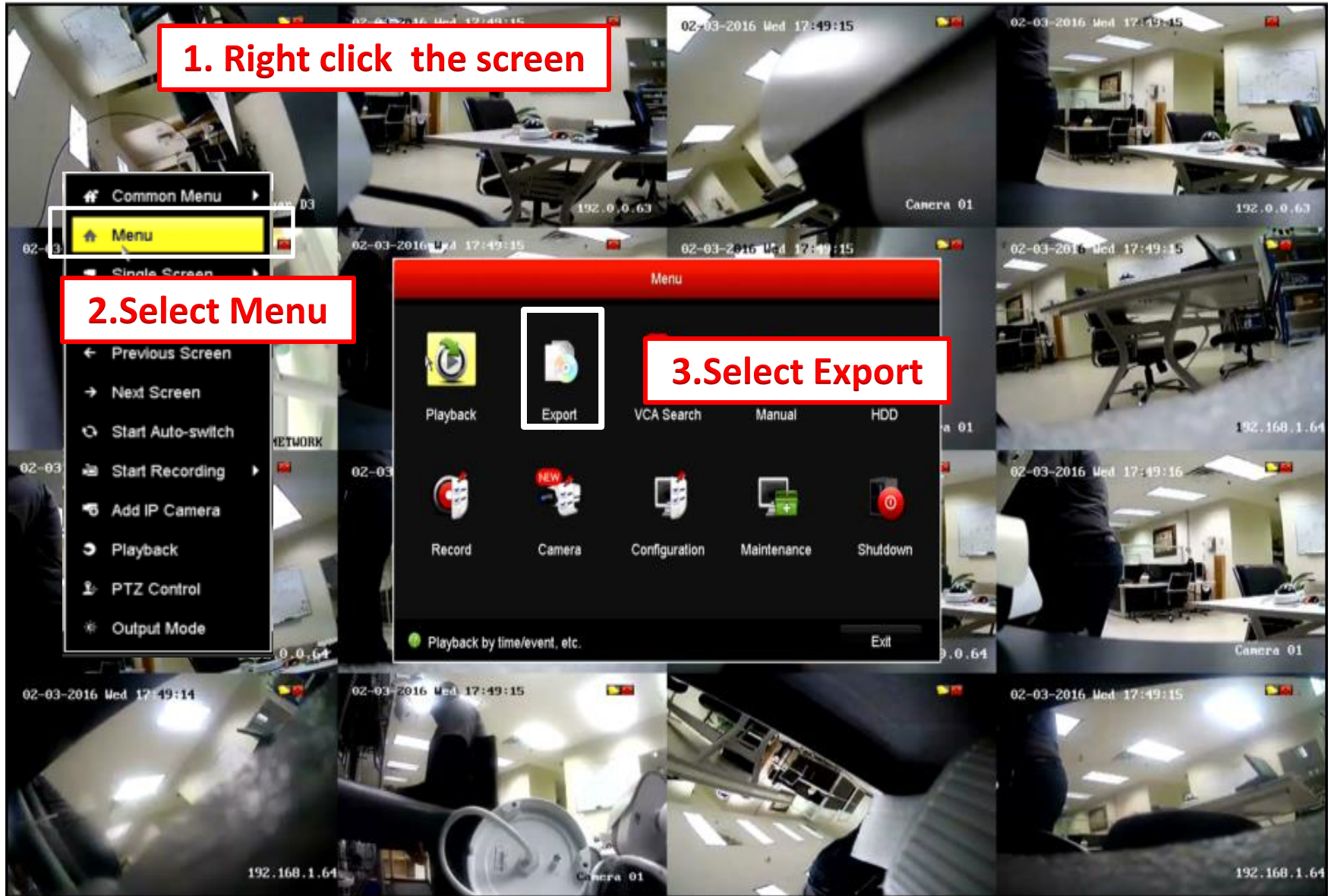

Export

Normal

Normal

Event

IP Camera

D1

1. Choose your camera

D7

D8

D9

D10

D11

D12

D13

D14

D15

D16

Start/End time of record

Record Type: All

File Type: All

Start Time

End Time

Export

Device Name: USB Flash Disk 1-1 | Format: *.mp4;*.zip | Refresh

Name	Size	Type	Edit Date	Delete	Play
ATLAS PLAYER		Folder	12-27-2015 13:11:12		
BENNET		Folder	10-28-2015 10:07:56		
NLMS PLAYER		Folder	01-05-2016 14:46:06		

Free Space: 1224.18MB

New Folder | Format | Export

3. With your flash drive installed select folder

4. Click Export

2. Select Quick Export

Quick Export

Search

Back

Live View

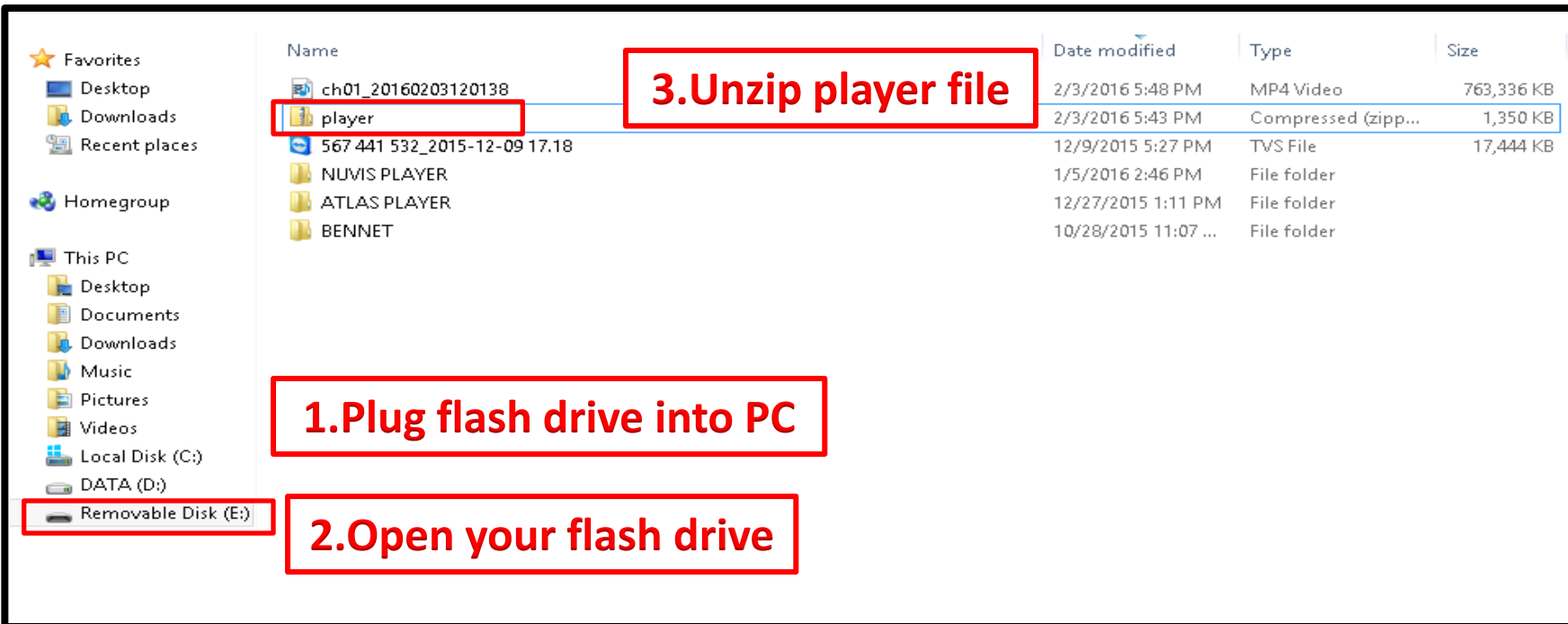
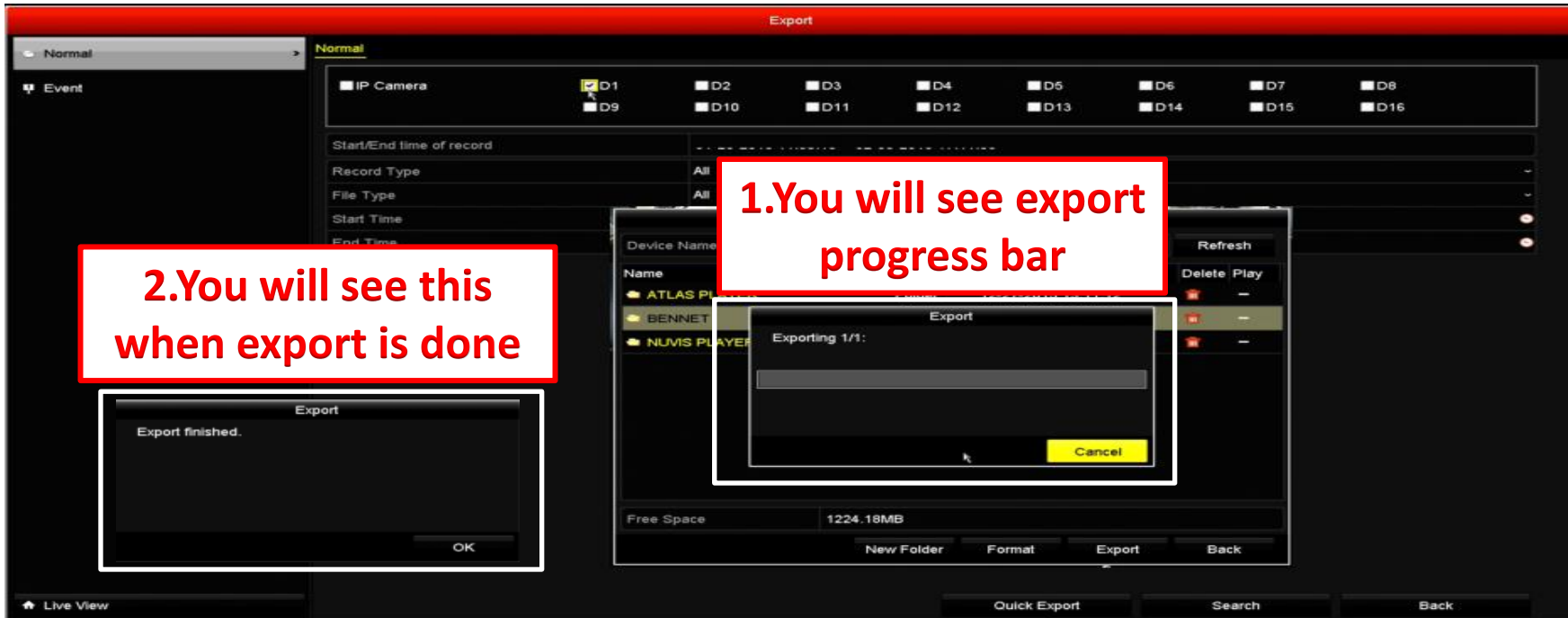

ch01_20160203120138
player
567 441 532_2015-12-09 17.18
player
NUVIS PLAYER
ATLAS PLAYER
BE

1.Right click and drag file to player

2/3/2016 5:48 PM
2/3/2016 5:43 PM
12/9/2015 5:27 PM
2/3/2016 6:39 PM
1/5/2016 2:46 PM
12/27/2015 1:11 PM
10/28/2015 11:07 ...



ch01_20160203120138
player
567 441 532_2015-12-09 17.18
player
NUVIS PLAYER
A
E

2.Your file will automatically play

2/3/2016 5:48 PM
2/3/2016 5:43 PM
12/9/2015 5:27 PM
2/3/2016 6:39 PM
1/5/2016 2:46 PM
12/27/2015 1:11 PM
10/28/2015 11:07 ...

